



# KARTHADOC

we simplify your business



Business  
manage

SOAP XML

  
store

Web Services

  
manage

Business

Web Services

  
store

ASP.NET

SOAP XML  
Enterprise

archive

  
OEM



The intelligent solution to optimize your work

## ■ KARTHADOC: Product

Despite the information evolution in recent years, companies are daily forced to manage a considerable number of all kinds of paper documents, and the resources required to manage the conventional filing tasks significantly reduce productivity.

The most widespread problems in paper document management are damaged originals, the need for ever larger physical archives, lack of consultation security, the need for document management staff, information dispersal and often unnecessary copying of documents with many a time extremely high costs of manual search.

- **KARTHADOC** is a tool that allows you to manage, file and consult the entire company documentation flow and is the solution to problems arising from paper document management.
- **KARTHADOC** is a valuable aid in company organisation: the internal workflow module optimises the corporate processes and contributes to cutting the associated costs.
- **KARTHADOC** allows you to send digital documents issued for fiscal purposes (e.g. invoices) in compliance with the current regulations with a considerable cost saving.
- **KARTHADOC** is a complete document management tool and satisfies all the legal requirements for alternative document filing, including official tax registers to be authenticated, contracts, balance sheets, invoices, etc.
- **KARTHADOC** can easily be integrated in the most widely used corporate application packages based on the modularity and technology adopted.
- **KARTHADOC** is innovative thanks to the Microsoft .NET technology and Web services used, and is secure as proved by many qualified references that use it.

# KARTHADOC

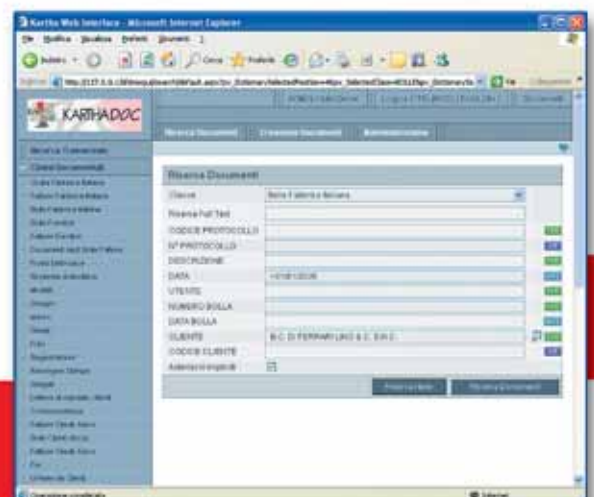
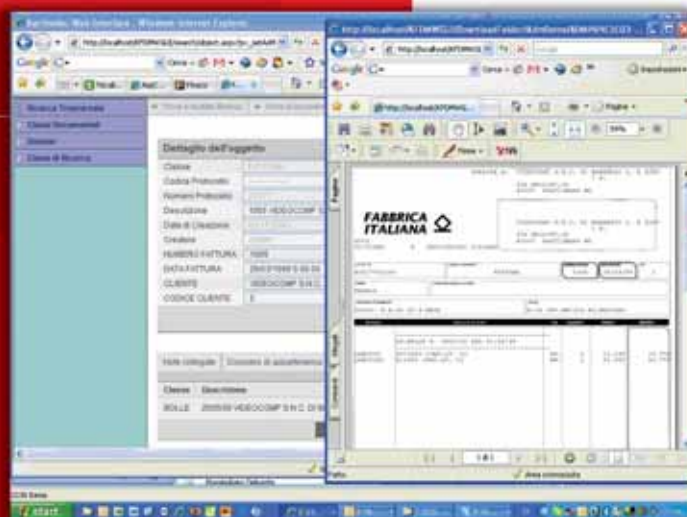

A complete,  
customisable,  
innovative tool

## ■ KARTHADOC: Technology

**KARTHADOC** was developed with the support of the Microsoft .NET technology, but is also fully compatible with the open technology of the Web services.

The client/server component governs the administrative part and the automated acquisition of considerable volumes of document flows coming from the various input sources (management system, mail servers, fax servers, CRM). The API functions for creating, searching, displaying, copying, fax sending, mail sending, spool acquisition and data integration (autoload) are included, and can be called using the OLE method or directly via socket/TCP calls. An integration function with programmable terminal emulators (Client Access AS400 etc.) is provided as an option.

The web component was designed according to a strict allocation on three levels:

1. Separate Resources and Databases (multiplatform and multidatabase)
2. Application Logic with SOAP and XML technology (standard W3C)
3. Graphic presentation with ASP .NET pages (simplified customisation with use of style sheets and parametric references to images)

The Web services realise the entire filer logic making a standard interface available based on the SOAP and XML technologies, thus assuring the possibility of transparently integrating document management functions (Search, Creation, Display, Deletion, Notes ....) in existing portals or other application packages, including non-Web, and are extremely easy to install and set up.

## ■ KARTHADOC: not only documents

- **KARTHADOC**
- **EMP:** KarthaDoc EMP is an add-on to document system which allows you to access documents by using a normal e-mail message.
- **Workflow:** a powerful system to design company processes and to implement them in document flow with authorized links to KarthaDoc and company's IT systems.
- **Workflow Lite:** a simple but effective system to sort documents inside company layout, completely integrated into interface KarthaDoc.

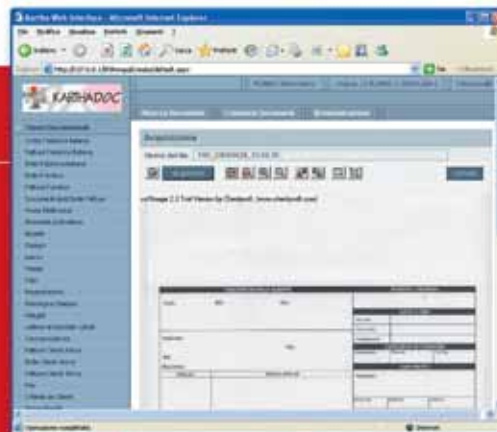
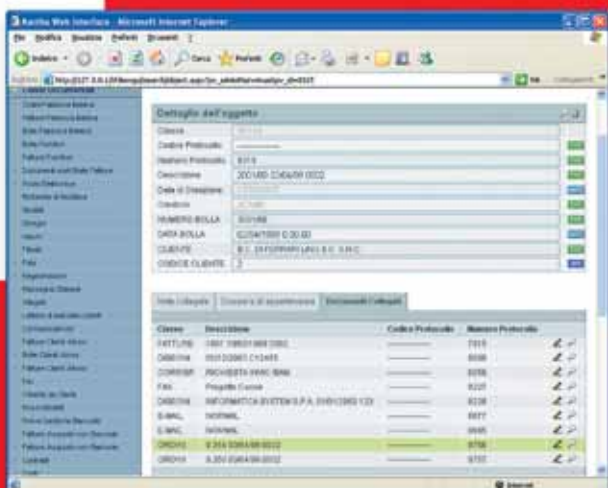

**KARTHA**



## ■ **KARTHADOC: Hardware requirements**

### ■ **HARDWARE**

**KARTHADOC** KarthaDoc can be installed on systems provided with processor compatible with Intel Pentium III or more advanced.

### ■ **OPERATING SYSTEM**

It is required one of the following operating systems by Microsoft:

- Windows 2000 s.p. 4
- Windows XP Pro
- Windows 2003 Server s.p.1 , standard e R2
- MEMORIA RAMIt is necessary minimum 512MB RAM memory
- User Interface certified on Microsoft Internet Explorer from release 6 or more advanced and Firefox release 1 and 2.

### ■ **DISK SPACE**

Disk size depends on dimensions and type of documents to be filed.

### **DATABASE TO BE USED**

■ **KARTHADOC** is certified for following Databases:

- SQL Server 2000, SQL MSDE, SQL Server 2005 e SQL Server 2005 Express (also as release for OEM)
- ORACLE 9i
- POSTGRESS 8.x (for Linux)
- Oracle 10g



**Kartha Srl**

info@kartha.it  
www.kartha.it

**Kartha Srl**

Via Carlo Marx, 131/2  
41012 Carpi Modena - Italy  
Tel. +39 059 9770550  
Fax +39 059 4909080